

Patient report

Bio-Rad DATE: 04/10/2019
D-10 TIME: 02:44 AM
S/N: #DC2K755917 Software version: 4.30-2
Sample ID: 10382033
Injection date 04/10/2019 02:30 AM
Injection #: 14 Method: HbA1c
Rack #: --- Rack position: 4

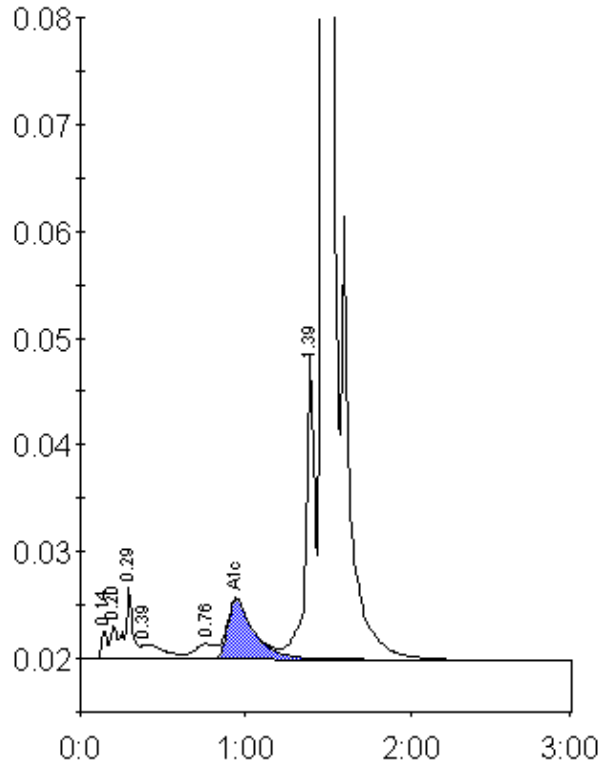

Peak table - ID: 10382033

Peak	R.time	Height	Area	Area %
Unknown	0.14	2645	6079	0.3
A1a	0.20	3019	9043	0.5
A1b	0.29	6618	21189	1.1
Unknown	0.39	1319	13478	0.7
LA1c/CHb-1	0.76	1422	12223	0.6
A1c	0.94	5588	61709	4.8
P3	1.39	28734	104685	5.4
A0	1.47	541001	1711067	88.2
Total Area:			1939473	

Concentration:	%
A1c	4.8